

Plan1

- ※ Basically the hatched areas (three-dimensional) on this drawing can be used for exhibition.
- ※ As picture rails are installed, picture frames may be exhibited by the use of wires or the like.
- ※ As lighting ducts are installed, lighting equipment may be used. Because these lighting ducts are shared, usable power capacity may be limited.
- ※ The areas are enclosed with floors, walls and ceilings, but have no entrance doors and are exposed to outside air.

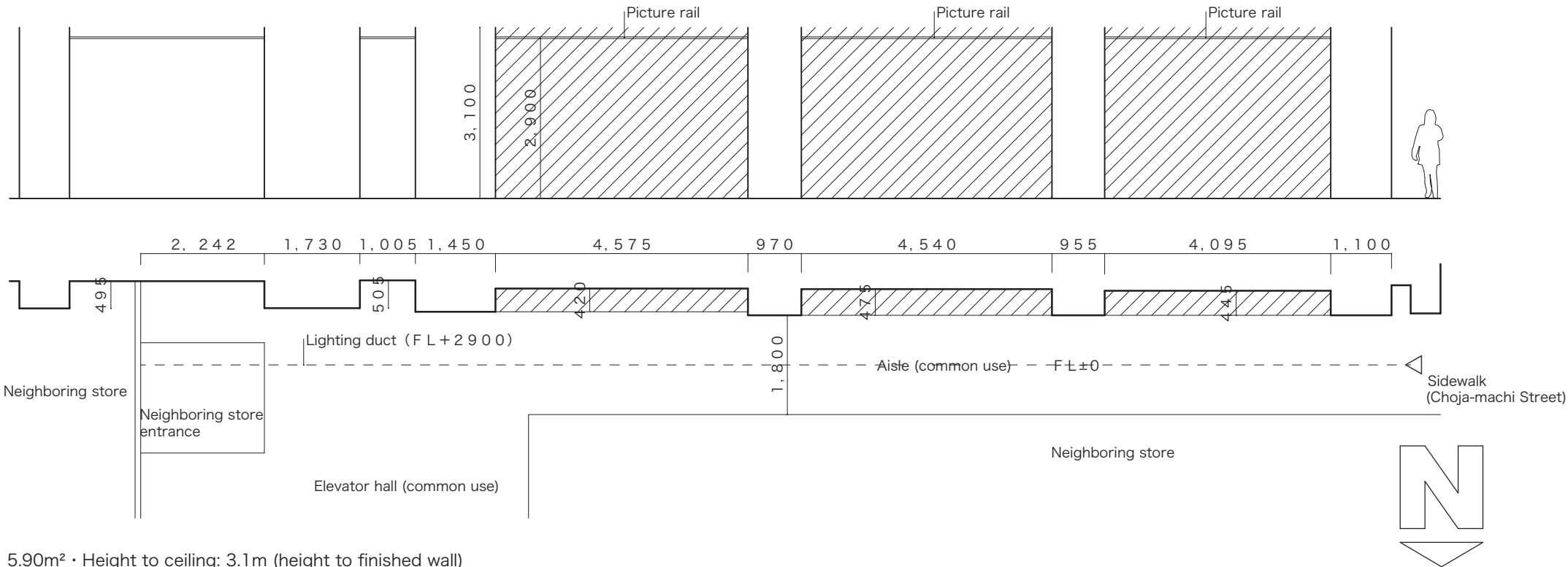

5.90m² · Height to ceiling: 3.1m (height to finished wall)

Floor: Stone pitching

Wall: Painted plasterboard

Ceiling: Painted concrete

Remarks: Picture rails and lighting ducts installed

① Inside wall on the 1st floor of ARTISAN Building

S = 1 / 100

※ Basically the show window (the view from the sidewalk) can be used for exhibition.

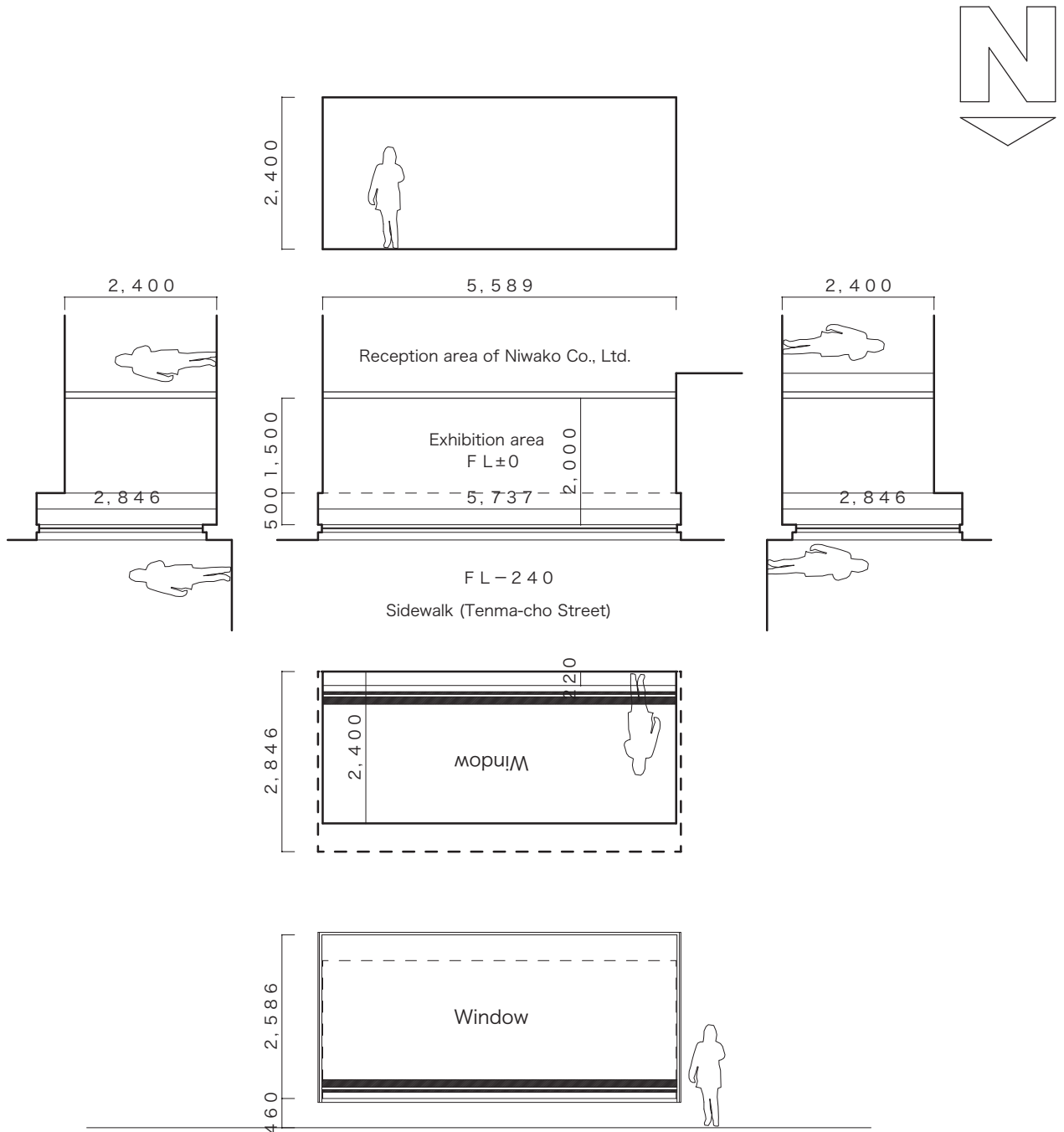

11.25m² · Height to ceiling: 2.4m

Floor: Tile carpet

Wall: Painted plasterboard (partly painted steel)

Ceiling: Painted plasterboard (partly painted steel)

Remark: Glass on the northern side

Plan 3

※The area behind the shutter of the store can be used for exhibition.

※Basically this drawing shows the exact area available for exhibition,

but the details may be changed slightly for the owner's convenience. However, the area will not be changed dramatically.

※As the venue is located in the vicinity of a subway station, noise and vibration from traveling trains may be felt.

※ Background music in the underground shopping arcade cannot be eliminated.

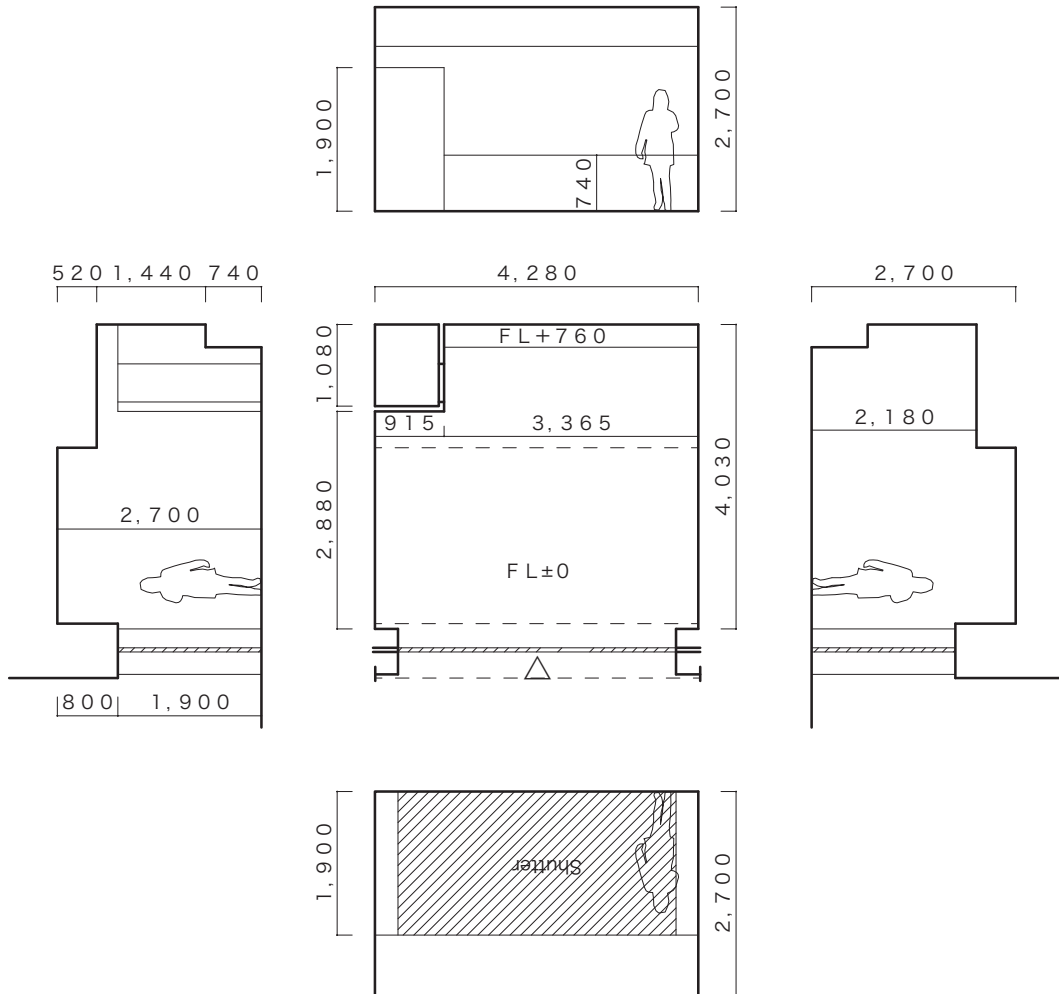
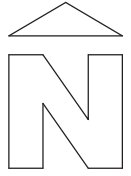

18.16m² · Height to ceiling: 2.7m

Floor: Concrete

Wall: Wallpapered plasterboard

Ceiling: Wallpapered plasterboard

Remarks:

③Store of Fushimi Underground Shopping Arcade

S = 1 / 100